



# Treatment of left main coronary artery aneurysm

Holvoet W., MD

- None

- 56-year-old female patient
- Medical history
  - Hypertension, hypercholesterolemia
  - 2013 SCAD distal LAD
- Clinical presentation with thoracic pain reacting on nitroglycerin, troponin 24ng/mL

# Coronary angiogram

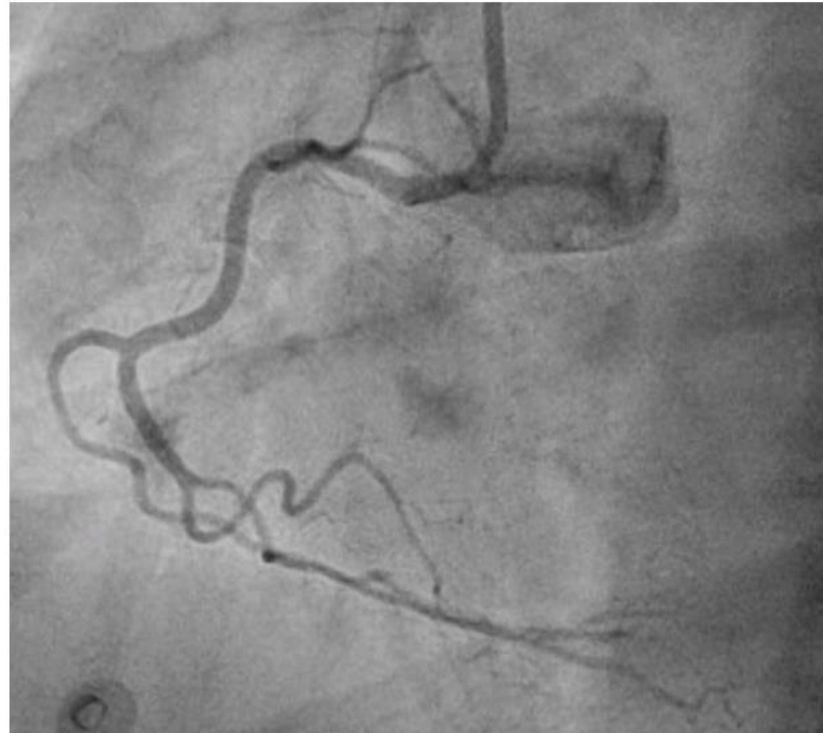

# Coronary angiogram 2013 vs 2020

2013



2020

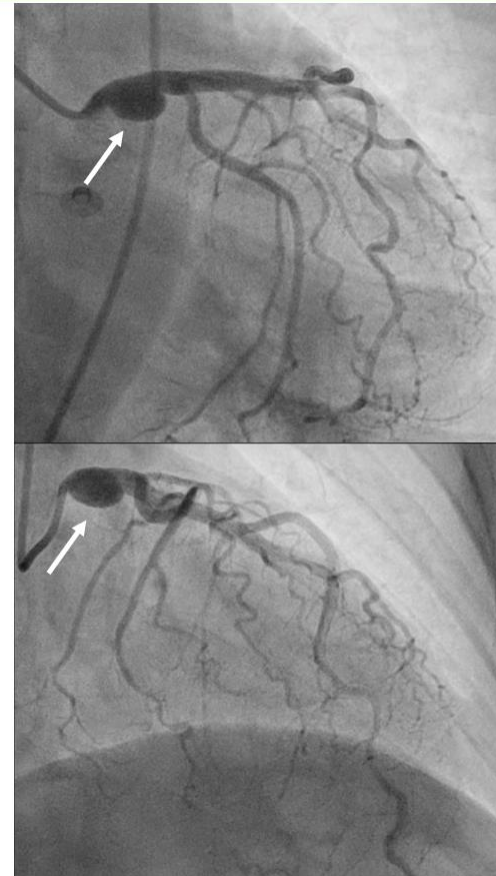

- Consensus for treatment
- Surgery vs interventional treatment

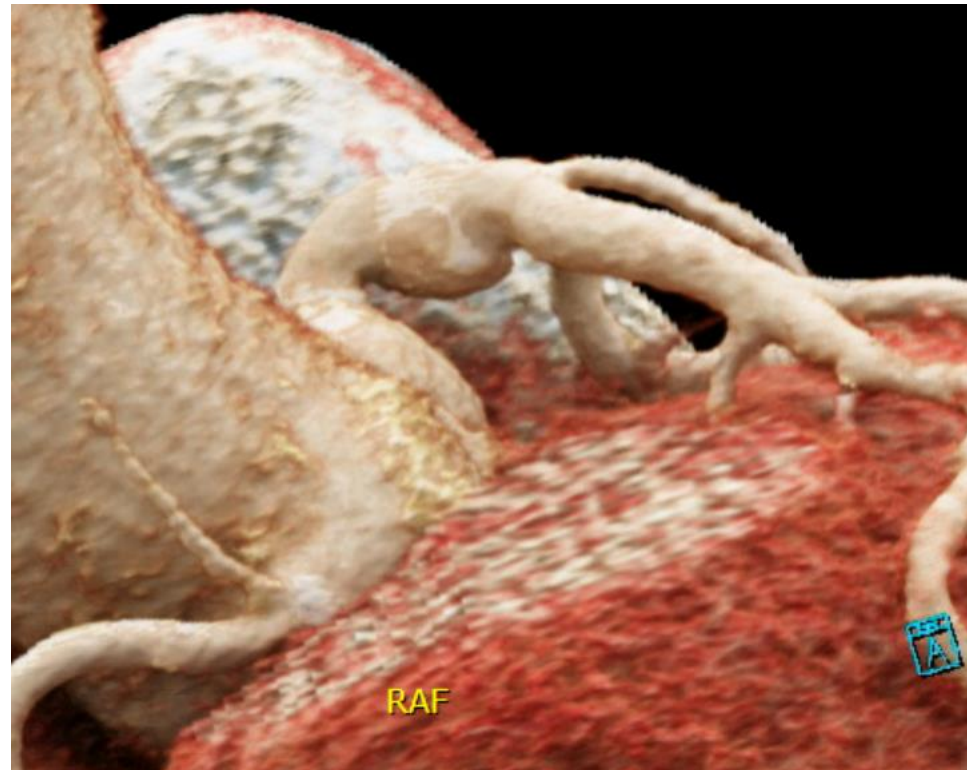

# IVUS before PTCA

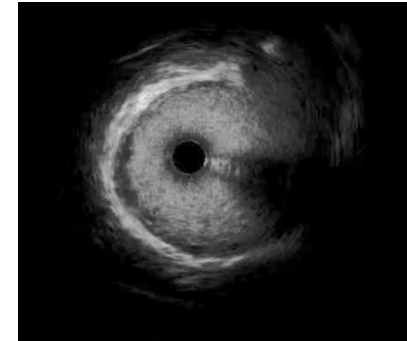
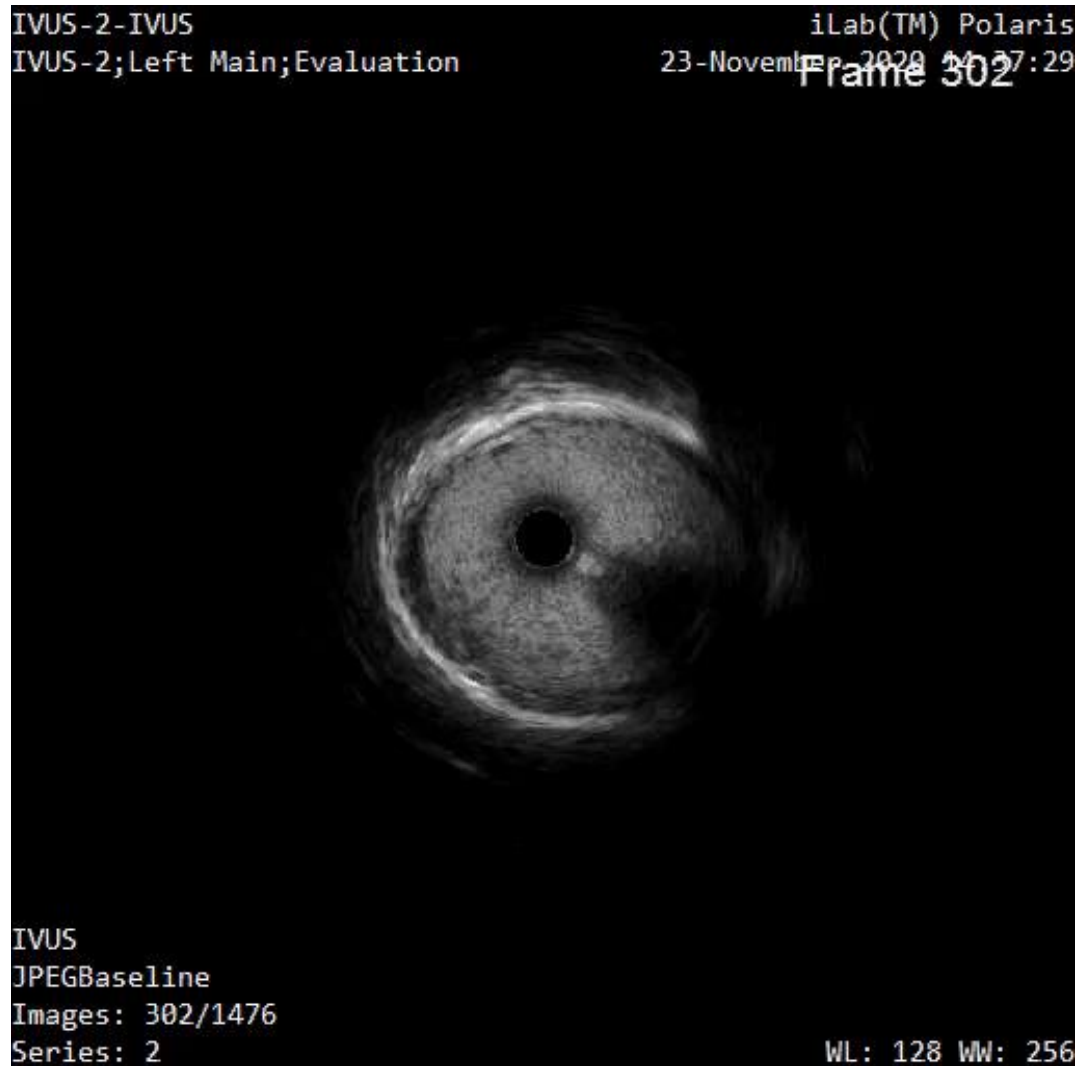

Bifurcation level

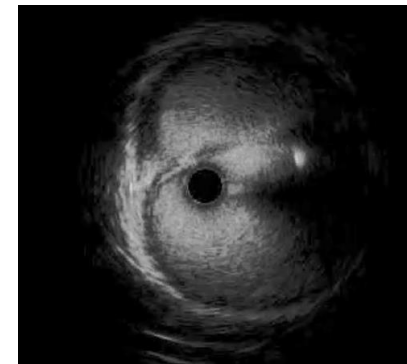

Prox aneurysm

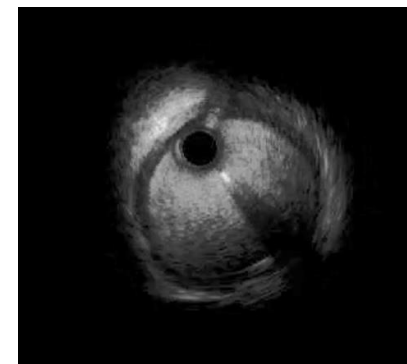

Prox LM

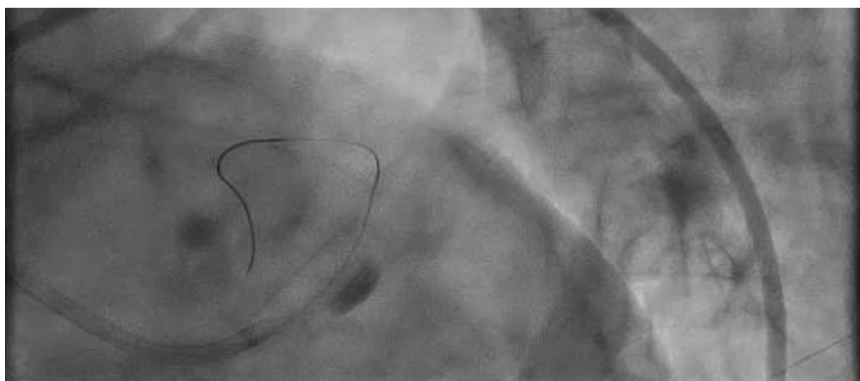
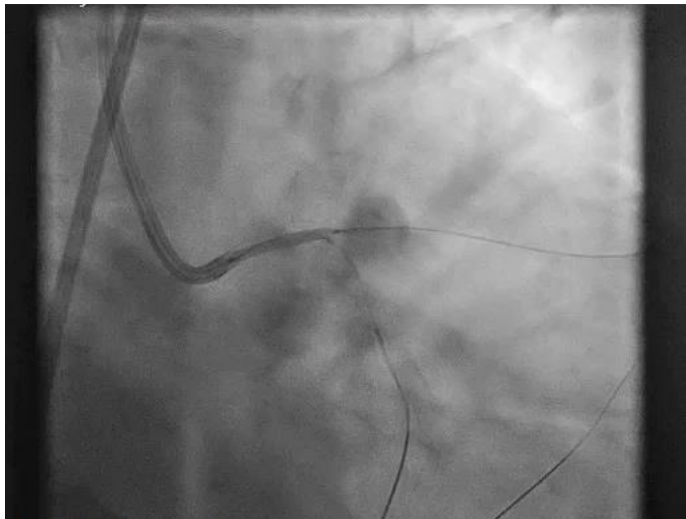



# IVUS before PTCA

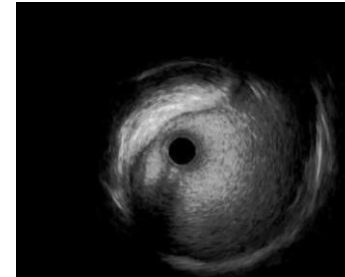
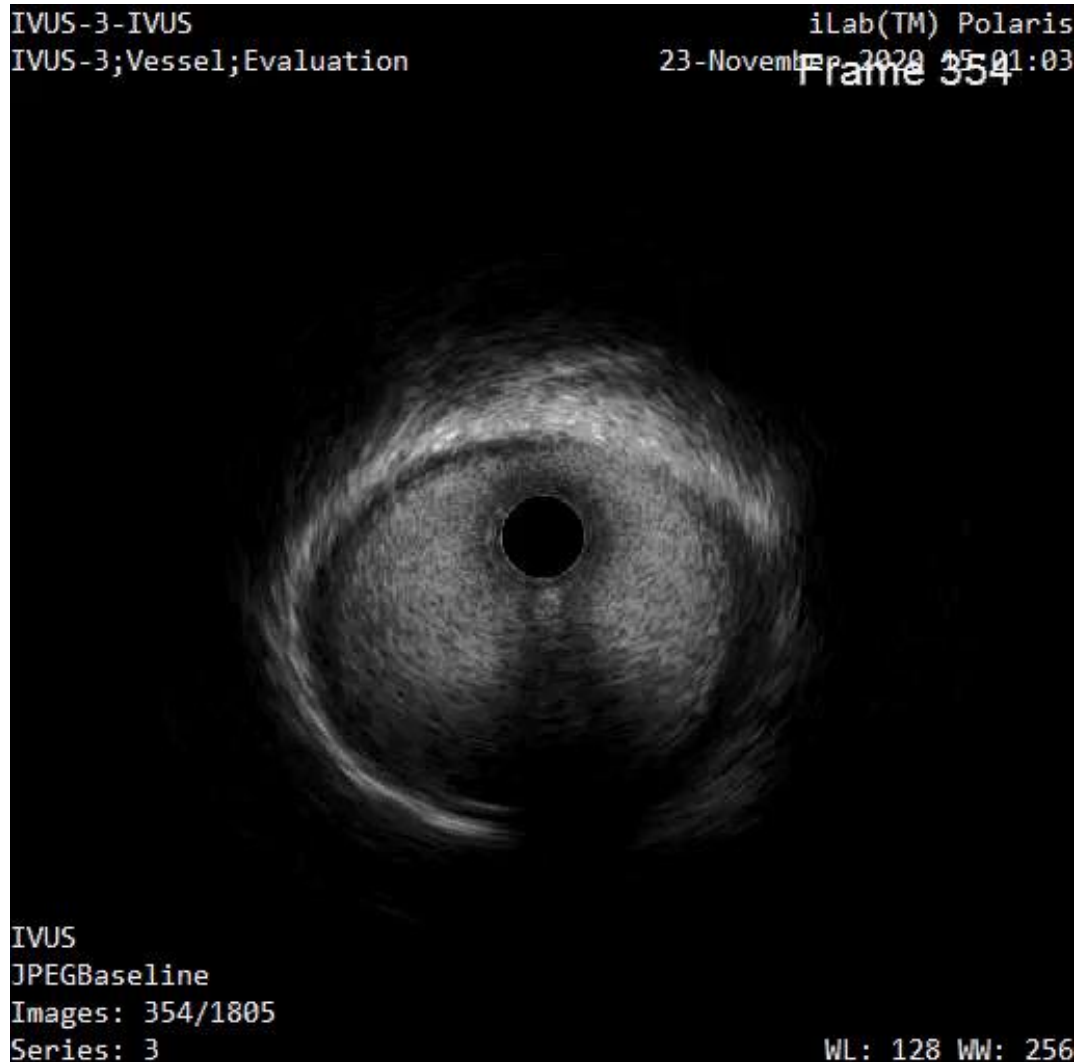

Bifurcation level

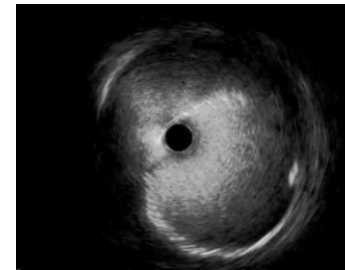

Distal edge stent

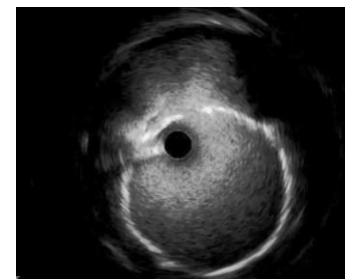

Mid stent

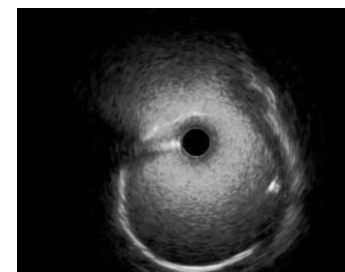

Prox edge stent

- Thrombosis of aneurysm?
- Consideration of flow diverter or coiling if necessary

